

# Truman Sleeps

van “*The Truman Show*”

## Philip Glass

arr. Helen Borremans

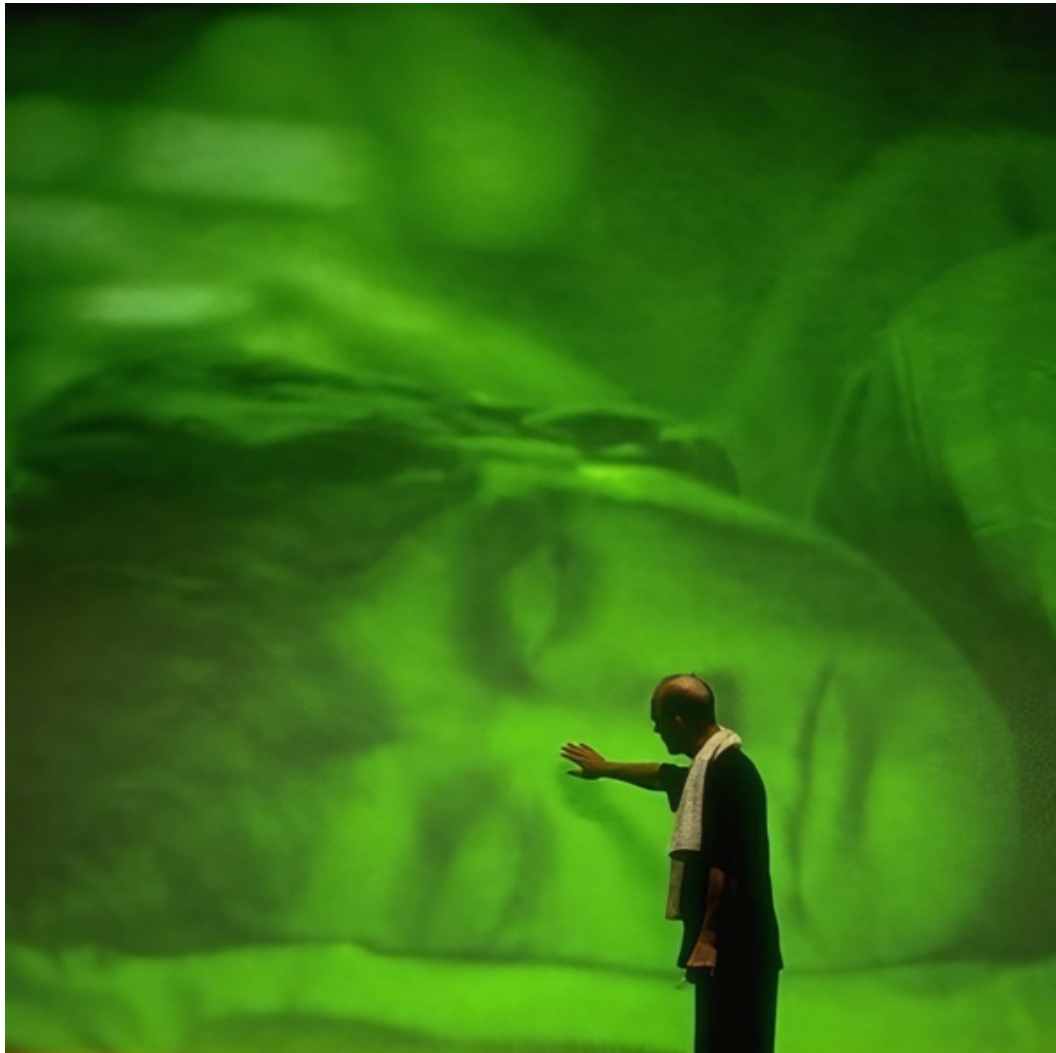

Philip Glass, Verenigde Staten, ° 31 januari 1937  
Helen Borremans, België, ° 27 maart 1977

ALi Ω 21 september 2023

# Truman Sleeps

van "The Truman Show"

Philip Glass  
arr. Helen Borremans

Moderato, poco rubato

♩ = 56

gitaar 1

gitaar 2

gitaar 3  
*mp*

gitaar 4  
(6)=D  
*mp*

6

*mf*

*mf*

*mf*

*mf*

11

*f*

*f*

*f*

*f*

16

21

26

31

36

41

46

53

60

# Truman Sleeps

van "The Truman Show"

Philip Glass  
arr. Helen Borremans

Moderato, poco rubato

♩ = 56

8

gitaar 1

8

9

*mf* *f*

17

*mf* *f*

25

*mf* *f*

33

*mf* *f*

41

*mf* *mp*

49

*f* *f*

53

*sfz* *mf*

57

61

*mp* *rit.*

# Truman Sleeps

van "The Truman Show"

Philip Glass  
arr. Helen Borremans

Moderato, poco rubato

♩ = 56

8

gitaar 2

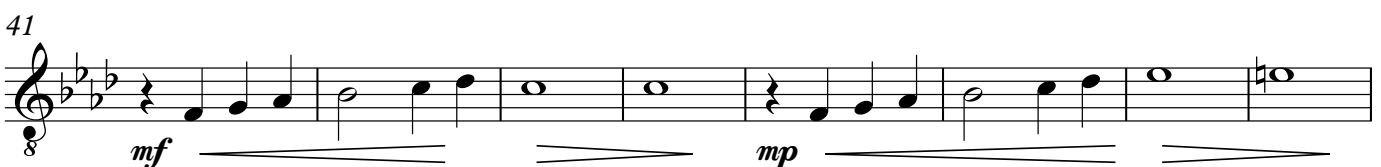
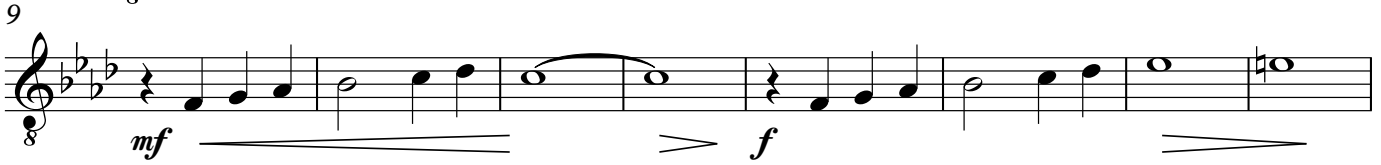
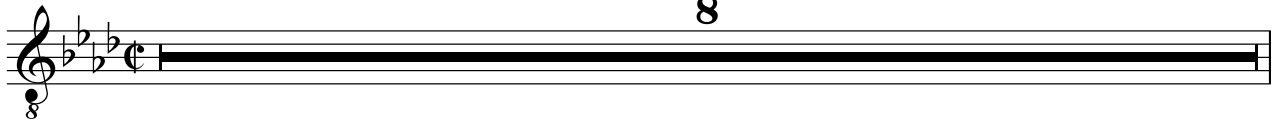

# Truman Sleeps

van "The Truman Show"

Philip Glass  
arr. Helen Borremans

**Moderato, poco rubato**

$\text{♩} = 56$

gitaar 3

*mp*

5

*mf*

9

*f*

13

*mf*

17

*f*

21

*mf*

25

*f*

29

33  
8 *mf*

37  
8 *f*

41  
8 *mf*

45  
8 *mp*

49  
8 *f* *f*

53  
8 *sfz* *mf*

57  
8

61 *rit.*  
8 *mp*

# Truman Sleeps

van "The Truman Show"

Philip Glass  
arr. Helen Borremans

Moderato, poco rubato

♩ = 56

gitaar 4  
(6)=D

10

20

30

39

49

53

57

61

*mp*

*mp*

*f*

*mf*

*f*

*mf*

*mp*

*f*

*sfz*

*mf*

*rit.*