

# Konzert für 4 Violinen ohne Bass D-Dur

TWV 40:202

## Georg Philipp Telemann

arr. Alfons Lievens

Georg Philipp Telemann, Duitsland, ° 14 maart 1681, † 25 juni 1767  
Alfons Lievens, België, ° 4 December 1957

♮ ALi Ω 16 februari 2018

# Konzert für 4 Violinen ohne Bass D-Dur

TWV 40:202

Georg Philipp Telemann  
arr. Alfons Lievens

## Adagio

gitaar 1  
*f*

gitaar 2  
*f*

gitaar 3  
*f*

gitaar 4  
*f*

basgitaar  
*f*

## Allegro

6  
*f* *p*

*f* *p*

*f*

9  
*f* *p*

*f* *p*

*p* *f* *p*

*f* *p* *f*

*mf*

21

8 *mf* *p* *f*

8 *p* *f*

8 *f* *p*

8 *f* *p*

*mf*

24

8 *mp* *f* *mp*

8 *mp* *f*

8 *f* *mp* *f*

8 *f* *mp*

28

8 *f* *p* *f* *p*

8 *p*

8 *p* *f* *p*

8 *f* *p* *f*

31

**Grave**

*p*

10

*f* *mf*

15

*f* *mf* *p*

20

*p* *mf*

*p* *pp*

*p* *pp* *p*

*pp* *p*

*rall.*

26

*mf*

*p*

*mf*

*mf*

**Allegro**

gitaar 1  
gitaar 2  
gitaar 3  
gitaar 4  
basgitaar

13

17

21

25

29

34

38

40

# Konzert für 4 Violinen ohne Bass D-Dur

TWV 40:202

Georg Philipp Telemann  
arr. Alfons Lievens

gitaar 1

**Adagio**

*f*

**6 Allegro**

*f* *p*

9

*f* *p* *f* *p*

13

*f* *p*

16

*f*

18

**3**  
*mf* *p*

23

*f* *mp* *f* *mp*

27

*f* *p* *f* *p*

31

*mf* *ff*

**Grave Section:**

**Allegro Section:**

12

8

*f* *mf*

16

8

*f*

20

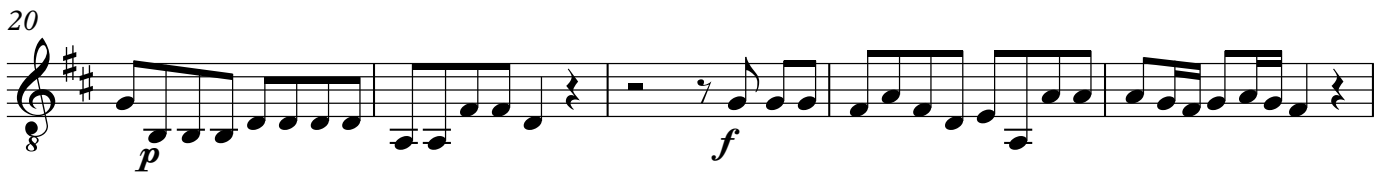

8

*p* *f*

25

8

*f* *f*

29

8

*f* *p*

33

8

*f* *mf*

36

8

*f* *mf*

39

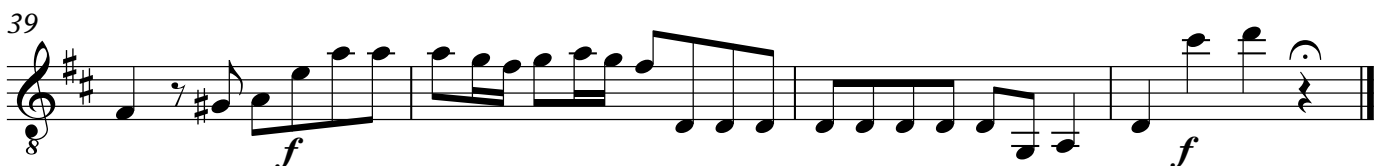

8

*f* *f*

# Konzert für 4 Violinen ohne Bass D-Dur

TWV 40:202

Georg Philipp Telemann  
arr. Alfons Lievens

gitaar 2

**Adagio**

*f*

**Allegro**

6

*f* *p*

10

*f* *p* *f* *p*

14

*f* *p*

16

*f*

18

**2**

*mf* *p*

23

*f* *mp* *f*

27

*p*

31

*mf* *ff*

**Grave**

8 *p*

8 *mf*

8 *f* *mf*

8 *p*

8 *pp* *mf*

8 *mf*

8 *mf* *rall.*

**Allegro**

8 *f* *p*

8 *f* *f*

8 *p* *f*

14

8 *mf* *f*

18

8 *p*

22

8 *f*

26

8 *f* *p*

30

8 *f*

34

8 *f* *mf* *f*

37

8 *mf* *f* *mf*

40

8 *f*

# Konzert für 4 Violinen ohne Bass D-Dur

TWV 40:202

Georg Philipp Telemann

arr. Alfons Lievens

Adagio

gitaar 3

8 *f*

6 Allegro

8 *f* *p*

10

8 *f* *p*

14

8 *f* *p*

16

8 *f* *f*

18

8 *mf* *p*

22

8 *f* *p*

26

8 *f* *p*

30

8 *p* *mf*

32

8 *p* *ff*

**Grave**

8 *p*

6

8

12

8 *f* *mf*

17

8 *p*

22

8 *pp* *p*

28

8 *p* **rall.**

**Allegro**

2

8 *f*

6

8 *p*

10

8 *f* *f*

14

8 *mf* *f* *mf* *f*

19

8 *f* *p*

24

8 *f* *f*

28

8 *p* *f*

32

8 *p* *f* *f* *p*

37

8 *f* *mf*

40

8 *ff*

# Konzert für 4 Violinen ohne Bass D-Dur

TWV 40:202

Georg Philipp Telemann  
arr. Alfons Lievens

gitaar 4

**Adagio**

6 **Allegro**

3

11

15

18

22

26

30

32

*f*

*f*

*p*

*f*

*p*

*f*

*p*

*f*

*p*

*mf*

*p*

*f*

*p*

*mp*

*f*

*p*

*f*

*mf*

*ff*

**Grave**

2

8 *p*

7

8 *p* 2

14

8 *f* *mf*

19

8 *p* *pp*

23

8 *p* *mf*

28

rall.

8 *p*

**Allegro**

3

8 *f*

7

8 *p* *f*

11

8 *f* *mf*

15

*f* *mf* *f*

20

*p*

24

*f* *f*

28

*f* *f*

33

*f* *p*

37

*mf*

40

*ff*

# Konzert für 4 Violinen ohne Bass D-Dur

TWV 40:202

Georg Philipp Telemann  
arr. Alfons Lievens

## Adagio

basgitaar

## 6 Allegro

13

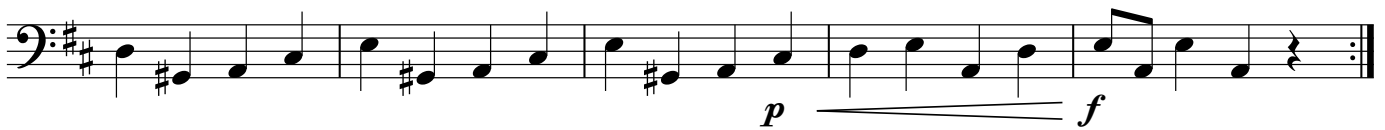

18

27

31

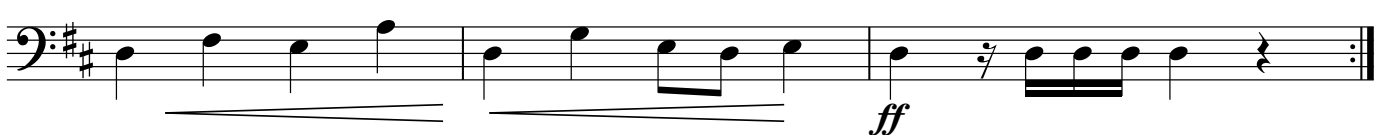

## Grave

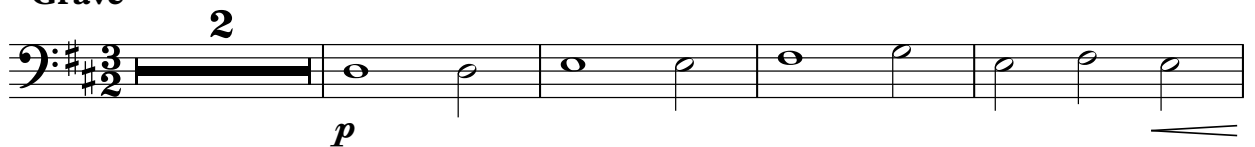

7

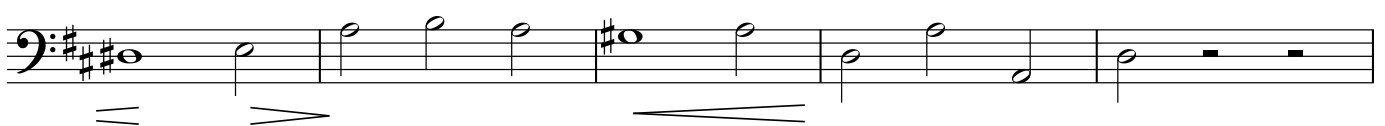

12

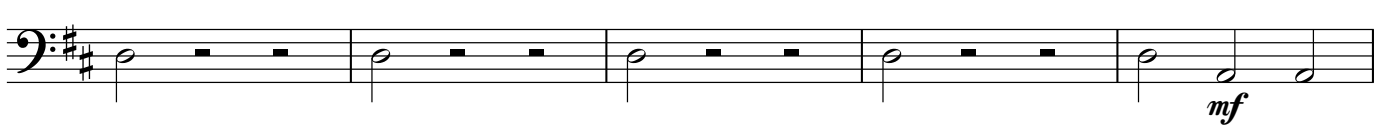

17

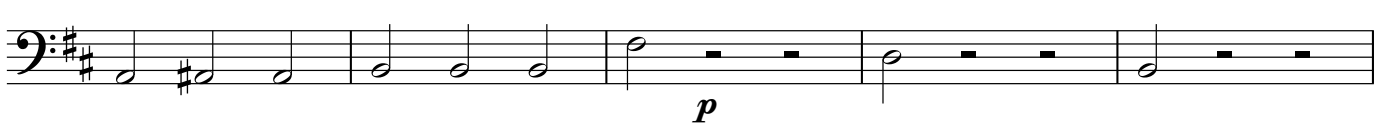

Konzert für 4 Violinen ohne Bass D-Dur – Georg Philipp Telemann – arr. Alfons Lievens – basgitaar

22

27

30

rall.

**Allegro**

**5**

basgitaar

10

16

21

27

**2**

34

39

# Konzert für 4 Violinen ohne Bass D-Dur

TWV 40:202

Georg Philipp Telemann  
arr. Alfons Lievens

## Adagio

basgitaar

*f*

## 6 Allegro

*mf*

13

*p* *f*

18

*mf*

27

31

*ff*

## Grave

*p*

7

12

*mf*

17

*p*

Konzert für 4 Violinen ohne Bass D-Dur – Georg Philipp Telemann – arr. Alfons Lievens – basgitaar

22

*mf*

27

30

**rall.**

basgitaar

**Allegro**

5

*f*

10

15

20

26

2

34

39

*ff*