Saltarello

Vincenzo Galilei

Vincenzo Galilei, Italië, ° 1520, † 2 juli 1591

ALi Ω 27 februari 2012

Saltarello
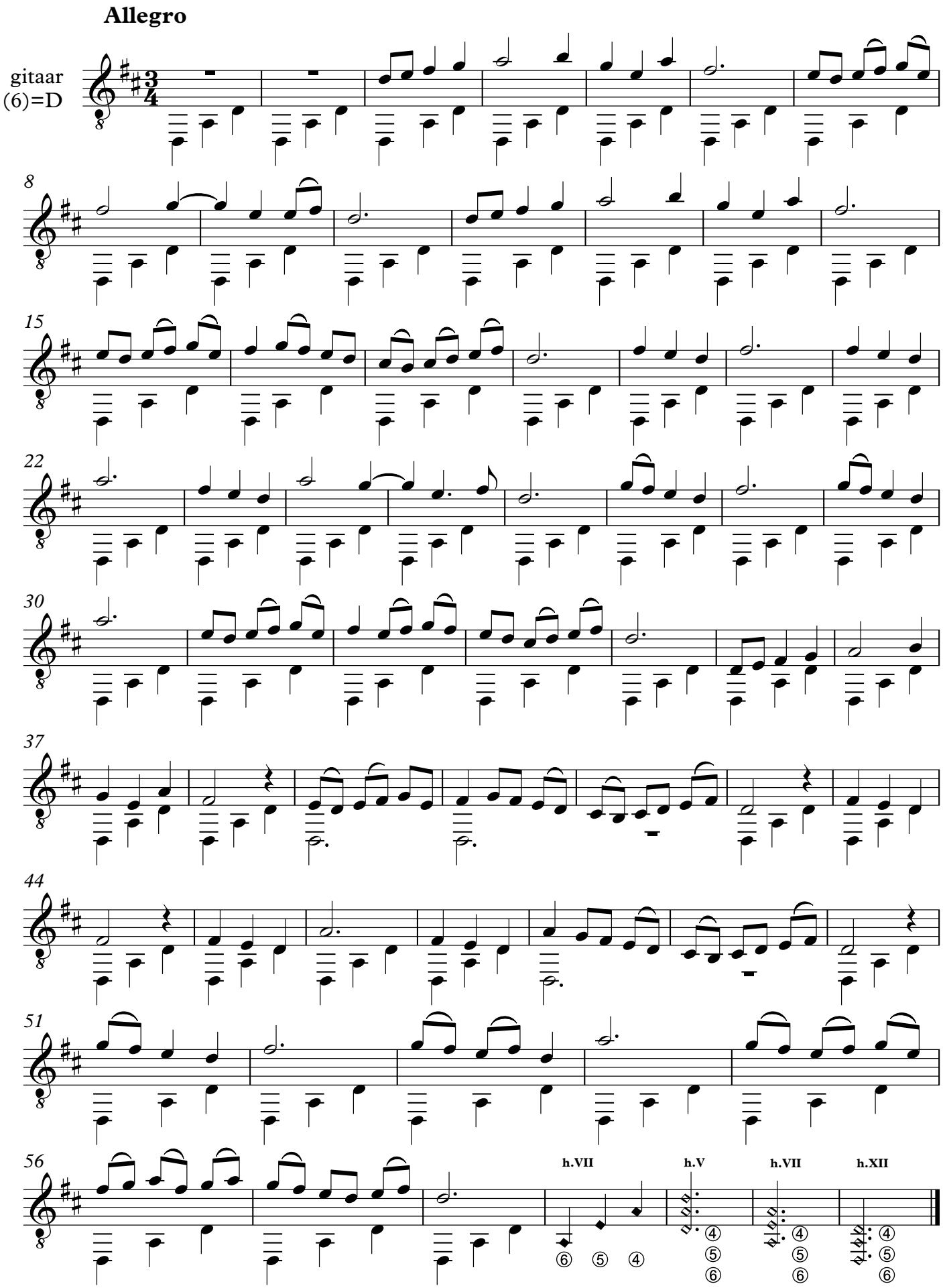
Vincenzo Galilei