

Souvenir #4

Four Souvenirs for Five Guitars

Elaine Fine

Elaine Fine, Verenigde Staten, ° 30 april 1959
<http://www.dwightwinenger.net/fine.htm>

⌘ ALi Ω 12 november 2015

Souvenir #4

Four Souvenirs for Five Guitars

Elaine Fine

Allegro ♩ = c. 78-80

gitaar 1
gitaar 2
gitaar 3
gitaar 4
basgitaar

10

22

34

44

55

67

mp ③ ② ③ ② ③ ② ② *crescendo poco a poco*

p *mp* *crescendo poco a poco*

mp golpe tapa  *crescendo poco a poco*

p *mp* *crescendo poco a poco*

p *mp* *crescendo poco a poco*

78

① *h.XII*

③ ③ ② ③ ② ③ ② ②

① *h.XII*

88

① *h.XII*

③ ③ ② ③ ② ③ ② ②

98

ff

ff

ff

ff

ff

108

mf

mf

golpe tapa

mf

mf

120

mp

mp

mp

mp

mf

mp

131

142

153

164

175

185

196

207

220

231

mf

mf

mf

mf

mf

241

253

263

cresc.

cresc.

cresc.

cresc.

cresc.

Souvenir #4

Four Souvenirs for Five Guitars

Elaine Fine

Allegro ♩. = c. 78-80

gitaar 1

8 *mf*

11 *f*

26 *p* *mf* *f*

40 *f*

52 *p* *mp*

72 *crescendo poco a poco*

83 ^① h.XII *ff* ^① h.XII ^① h.XII

99 *ff*

111 *mf* *mp*

125 *mp*

137 **13**

161

173 *f*

185

196 **5** *p* **5**

215 *mp* golpe tapa

227 *cresc.* *mf*

240 **2**

254

264 *cresc.*

Souvenir #4

Four Souvenirs for Five Guitars

Elaine Fine

Allegro ♩ = c. 78-80

gitaar 2

8 *mf*

12

25 *p* *mf* *f*

38

50 *mf*

64 *f* *p* *mp* *crescendo poco a poco*

76

86

96 *ff*

107

119 *mf*

8 *mp*

134

146

165

178

189

203

216

228

240

252

263

Souvenir #4

Four Souvenirs for Five Guitars

Elaine Fine

Allegro ♩ = c. 78-80

guitar 3

8 *mf*

10

23 **3**

38 *p* *mf* *f*

49 *mf* **2**

64 *f* *p* *mp* *crescendo poco a poco*

80 ③ ③ ② ③ ② ③ ② ②

90 *ff*

102

112 *mf* golpe tapa 

123

2
mp

136

3 3

152

b 3 4

168

3 2
f

182

7

193

2 2
p

207

7
mp

223

cresc. mf

235

7

247

260

cresc.

Souvenir #4

Four Souvenirs for Five Guitars

Elaine Fine

Allegro ♩. = c. 78-80

gitaar 4

mf

14

p

28

mf *f*

42

mf

56

f *p*

70

golpe tapa

mp *crescendo poco a poco*

82

crescendo

93

ff

103

crescendo

118

mf *f*

132

147

159

171

183

198

212

228

240

254

264

Souvenir #4

Four Souvenirs for Five Guitars

Elaine Fine

Allegro ♩ = c. 78-80

basgitaar

mf

14

p

28

golpe tapa *mf* *f*

41

mf

56

f *p* *mp*

72

crescendo poco a poco

85

ff

97

ff

109

mf

125

mp

143

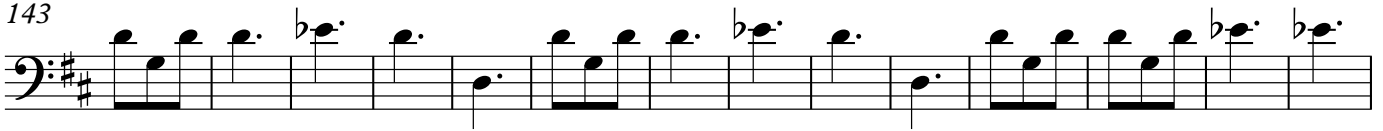

157

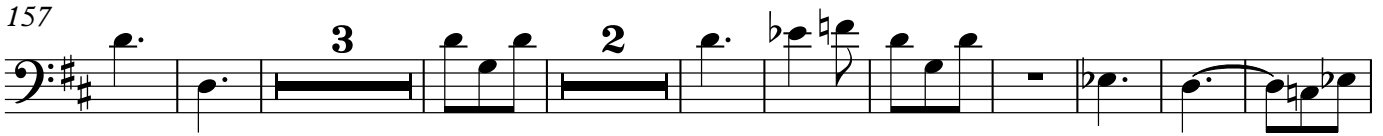

172

187

201

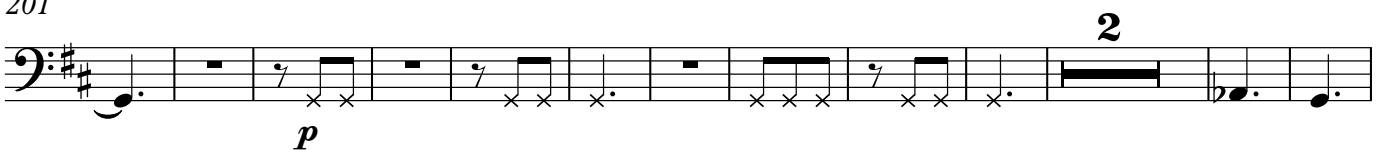

215

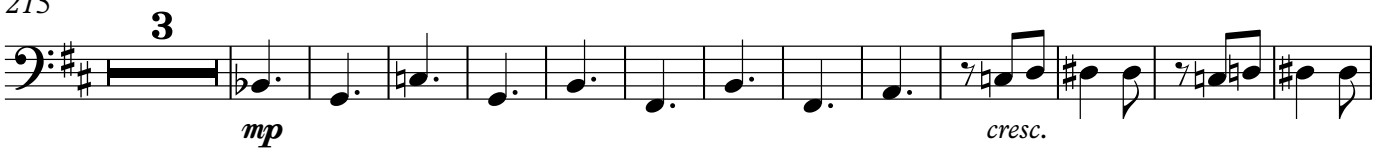

231

243

257

264

Souvenir #4

Four Souvenirs for Five Guitars

Elaine Fine

Allegro ♩. = c. 78-80

basgitaar

14

28 *golpe tapa* 

41

56 3 2 2

72 *crescendo poco a poco*

85

97 *ff*

109 4

125 5

mf *p* *mp* *ff*

143

157

172

187

202

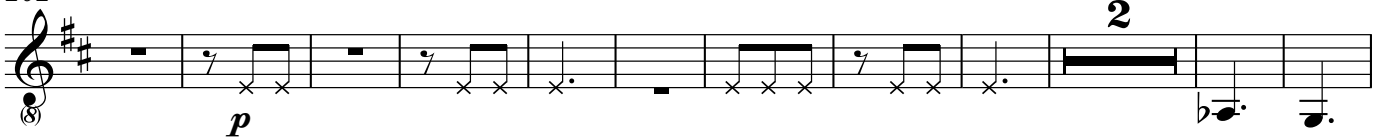

215

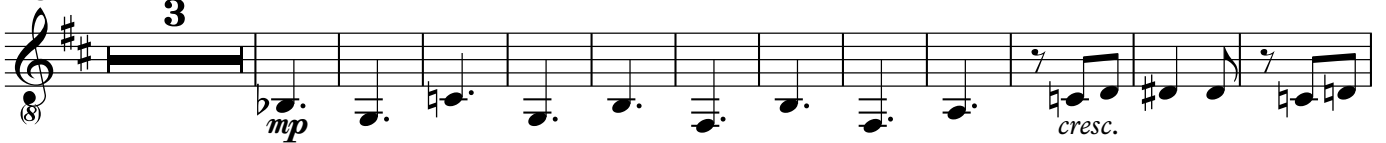

230

242

256

264

