

# Sechs Duette für Gitarren

Opus 24

Leonhard von Call

Leonhard von Call, Oostenrijk, ° 19 maart 1767, † 19 februari 1815

♯ ALi Ω 10 februari 2009

# Opus 24 -- Sechs Duette für Gitarren

(Leonhard von call)

1. Marcia
2. Andante
3. Adagio
4. Menuetto
5. Romance
6. Rondo

# Marcia

opus 24 nr.1

Leonhard von Call

Marschmäßig

gitaar 1

gitaar 2

6

11

16

20

24

8

*f*

28

8

32

8

*p*

*f*

35

8

37

41

45

49

53

58

63

*p* *pp*

68

*p* *pp*

73

*p* *pp*

77

*f*

81

*p*

85

*f*

# Marcia

opus 24 nr.1

Leonhard von Call

## Marschmäßig

gitaar 1

8 *f* *p* *f*

6 *p* *f*

11 *p* *pp*

16 3 3

20 3 3

24 *f*

28

32 *p*

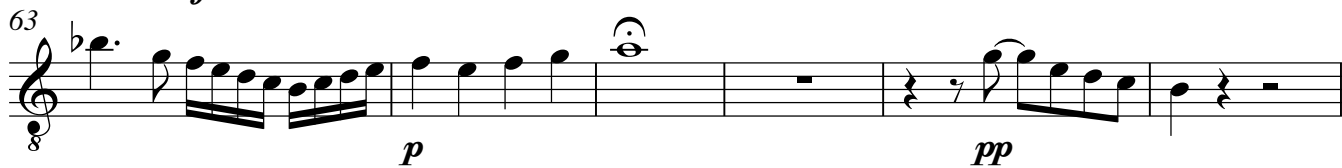
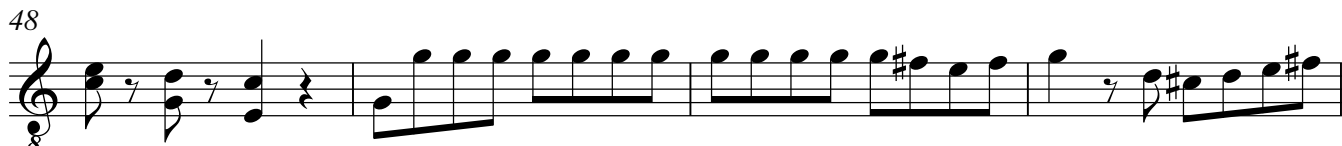
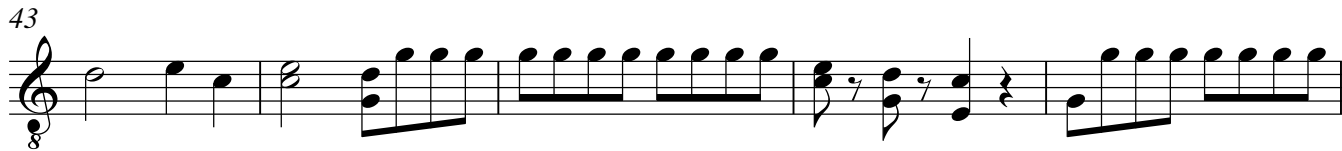

# Marcia

Leonhard von Call

opus 24 nr.1

Marschmäßig

gitaar 2

8 *f* *p* *f*

6 *p* *f*

11 *p* *pp*

16

22 *f*

27

32 *p* *f*

35

37

41

45

49

53

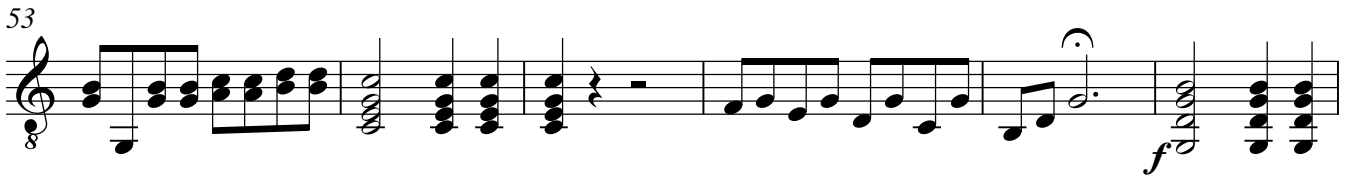

59

65

71

77

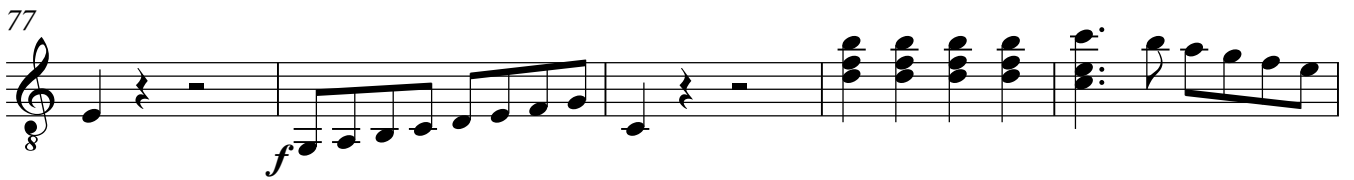

82

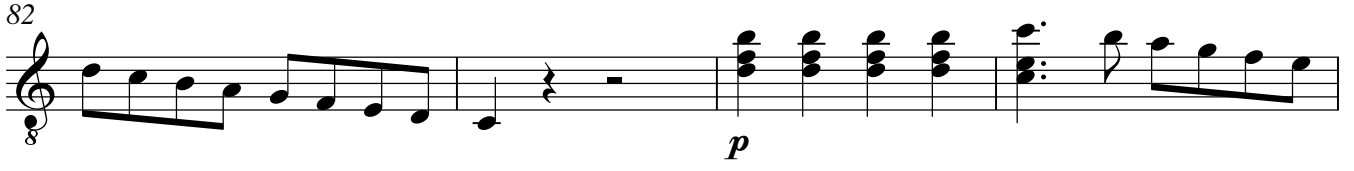

86

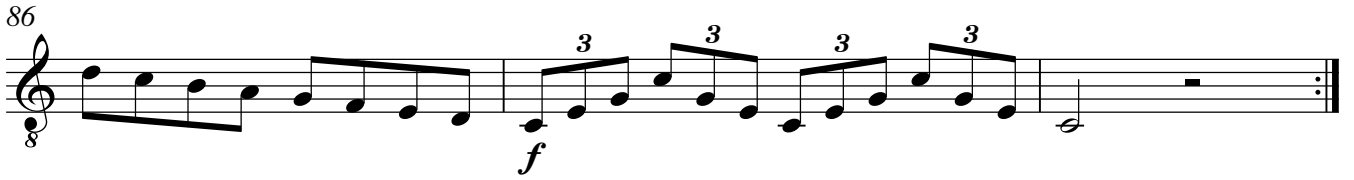

# Andante

opus 24 nr.2

Leonhard von Call

## Andante

gitaar 1

gitaar 2

6

10

14

18

8 *pp* *pp*

21

8

24

8

27

8

30

8

*p*

*p*

34

8

39

8

*pp*

*ppp*

*ppp*

# Adagio

opus 24 nr.3

Leonhard von Call

## Adagio

gitaar 1

gitaar 2

*f* *fp* *fp* *fp*

*f* *p*

5

*f* *pp*

*f* *p*

10

13

16

*sf* *sf*

20

23

26

29

33

36

8

40

*f* *fp* *fp* *fp*

*f* *p*

45

*p* *f*

*p*

50

*p*

53

*p*

56

*sf*

60

63

66

*p*

# Adagio

opus 24 nr.3

Leonhard von Call

## Adagio

gitaar 1

*f* *fp* *fp* *fp*

6

*f* *pp*

12

*sf*

18

*sf*

24

*p*

28

*p*

34

*f*

41

*fp fp fp*

46

*p f*

52

*p sf*

57

62

65

*p*

# Adagio

opus 24 nr.3

Leonhard von Call

## Adagio

gitaar 2

8

*f* *p*

7

8

*f* *p*

11

8

14

8

17

8

21

8

24

8

27

8

31

8

*p*

34

8

38

8 *f* *p*

43

8 *p*

48

8

51

8

54

8

57

8

60

8

63

8

66

8 *p*

# Menuetto

Leonhard von Call

opus 24 nr.4

## Menuetto

gitaar 1

gitaar 2

*p* *f*

*p* *f*

6

*p*

12

*p*

*p*

18

*f*

*f*

21

Fine

*f*

Trio

25

29

33

37

41

46

# Adagio

Leonhard von Call

Adagio

opus 24 nr.5

gitaar 1

gitaar 2

*p* *f*

*p* *f*

5

*sf* *p*

*sf* *p*

10

13

16

*p* *p*

*p* *p*

20

*f* *sf*

*f* *sf*

24

1.

*f*

28

31

34

*p*

*pp*

37

# Rondo

Leonhard von Call

Andantino

opus 24 nr.6

gitaar 1

gitaar 2

7

15

22

29

37

44

*p*

52

*p*

60

*f*

68

*p* *sf*

75

*sf* *p*

82

90

8

*p*

98

8

106

8

*f*

114

8

*p* *f* *ff*

122

8

127

8
